

Corners to be Indexed

E1/4 28-106-41

STATE OF MINNESOTA, } ss.  
 COUNTY OF MURRAY, }

I hereby certify that the within Instrument was filed in this office for record on the 13<sup>th</sup> day of DECEMBER A.D. 20 19 at 9:00 o'clock A. M., and was duly recorded as Document No. \_\_\_\_\_

I hereby certify that this document and the data contained herein was prepared by me or under my direct supervision.

  
 Daniel L. Bueltel  
 License No. 43844  
Aug 14, 2019  
 Date

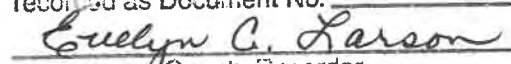
  
 Evelyn C. Larson  
 County Recorder

## CERTIFICATE OF LOCATION OF GOVERNMENT CORNER

Land survey monuments situated in Section 28, Township 106, Range 41, 5TH P.M.

STATE OF MINNESOTA, County of MURRAY

### STATEMENT OF EVIDENCE:

- 1861 - Original Government Survey.
- 1977 - Murray Co. Hwy. Dept. found a field stone and set pin above stone.
- 2012 - Murray Co. Hwy. Dept. found a steel pin.



- FOUND MONUMENT
- SET MONUMENT

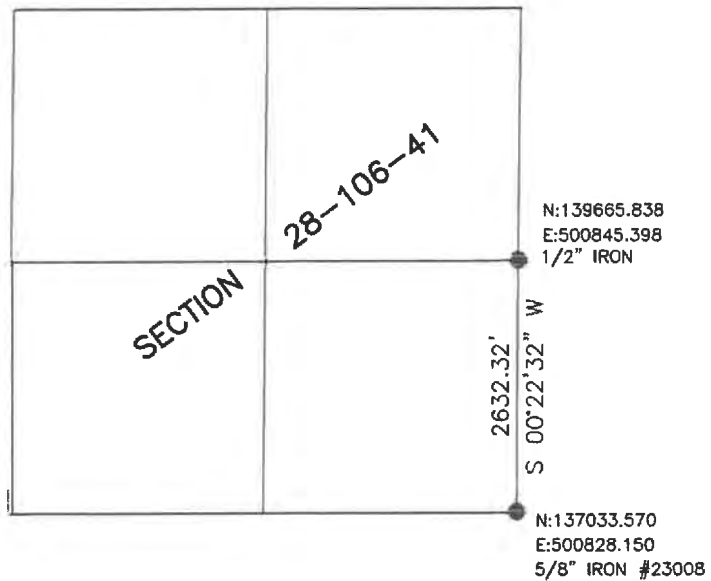

Minnesota State Plane Coordinate  
 System Murray County Datum NAD83 (1996)

Statement of Evidence

E1/4 28-106-41

In 1861, L.G.M. Fletcher did the original subdivision of the township.

On September 1, 1977, 1973, the Murray County Highway Department found field stone 1.5' below grade at the corner. Set a 1/2" steel pin above stone.

On May 1, 2012, the Murray County Highway Department found a 1" steel pine at the corner.

On August 13, 2019, Bueltel-Moseng Land Surveying found a 1/2" iron at the corner.